



Certified: 05/31/2026

This Certificate of Analysis certifies that the sample listed herein was tested by Kovera Labs using validated analytical methods and was found to meet the stated specifications at the time of analysis.

### SAMPLE INFORMATION

|              |                |             |                    |
|--------------|----------------|-------------|--------------------|
| Product      | Retatrutide    | Form        | Lyophilized powder |
| Batch        | RT20           | Labeled Qty | 20 mg              |
| Mol. Formula | C221H342N46O68 | CAS Number  | 2381089-83-2       |
| Cap Color    | Purple.        | Crimp Color | SILVER             |

### TEST RESULTS

|                               | REFERENCE STANDARD | RESULT  |
|-------------------------------|--------------------|---|
| Purity                        | (>98%)             | 99.584% <input checked="" type="checkbox"/>     |
| Net Content                   | (20mg ± 10%)       | 22.84 mg <input checked="" type="checkbox"/>    |
| Identity Confirmation (LC-MS) | (Retatrutide)      | Retatrutide <input checked="" type="checkbox"/> |

### CHROMATOGRAM

Method: RP-HPLC | Column: C18 | Detection: DAD @ 214 nm

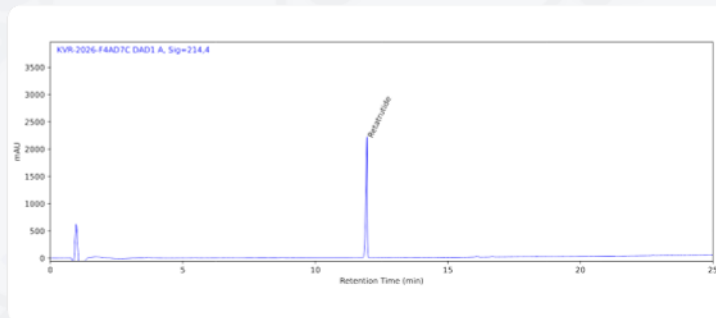

*Lamar Arghandinal*  
Lab Director



koveralabs.com/verify

Report#: KVR-2026-F4AD7C  
Access Code: RLHWIOV